

ELEVATION

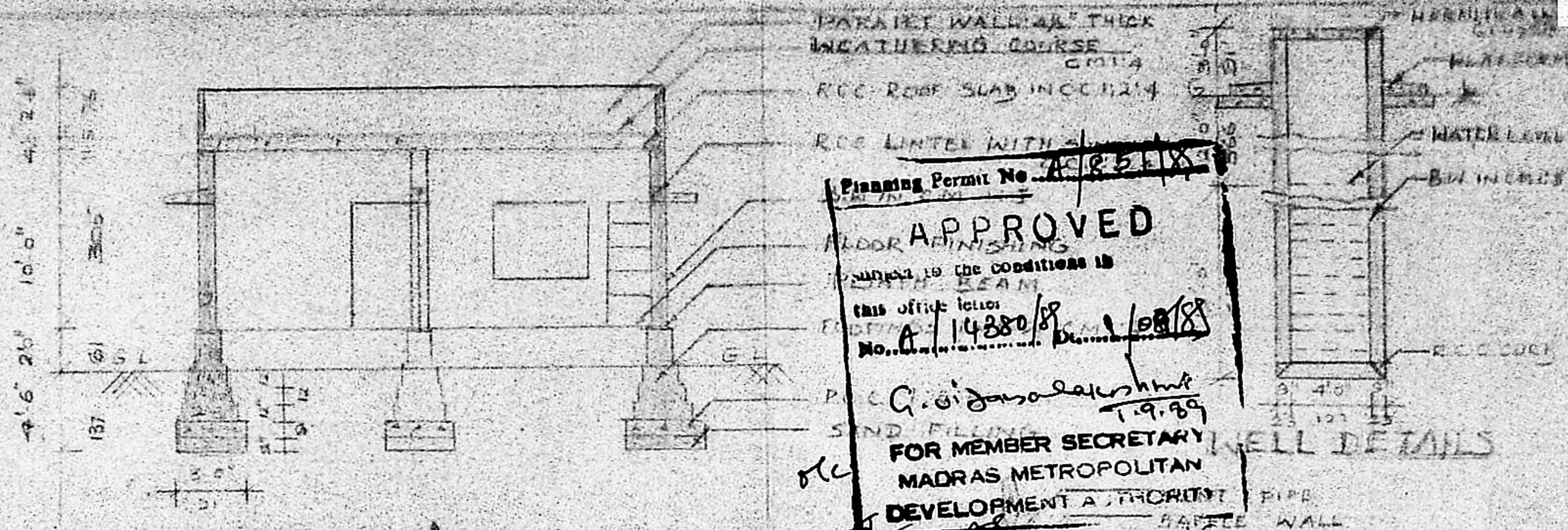

SECTION ON AA'

Planning Permit No. **A/14280/89**
APPROVED
 subject to the conditions in this office letter No. **A/14280/89** dated **21/08/89**
 G. Govindaswamy
 19.89
FOR MEMBER SECRETARY
MADRAS METROPOLITAN DEVELOPMENT AUTHORITY

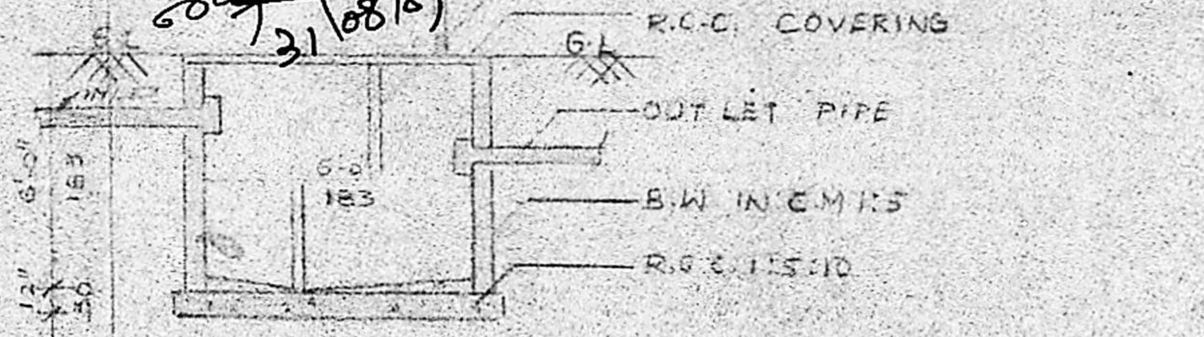

SECTION

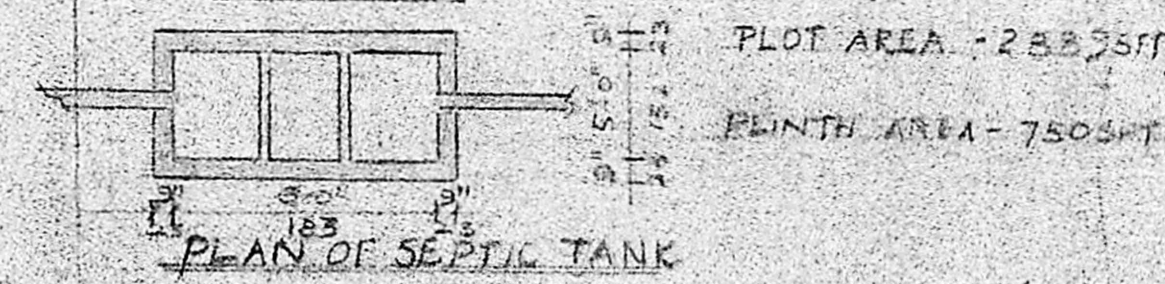

PLAN OF SEPTIC TANK

25'-0"				
(762)				
9"	10'-3"	9"	12'-0"	9"
23	328	23	366	23

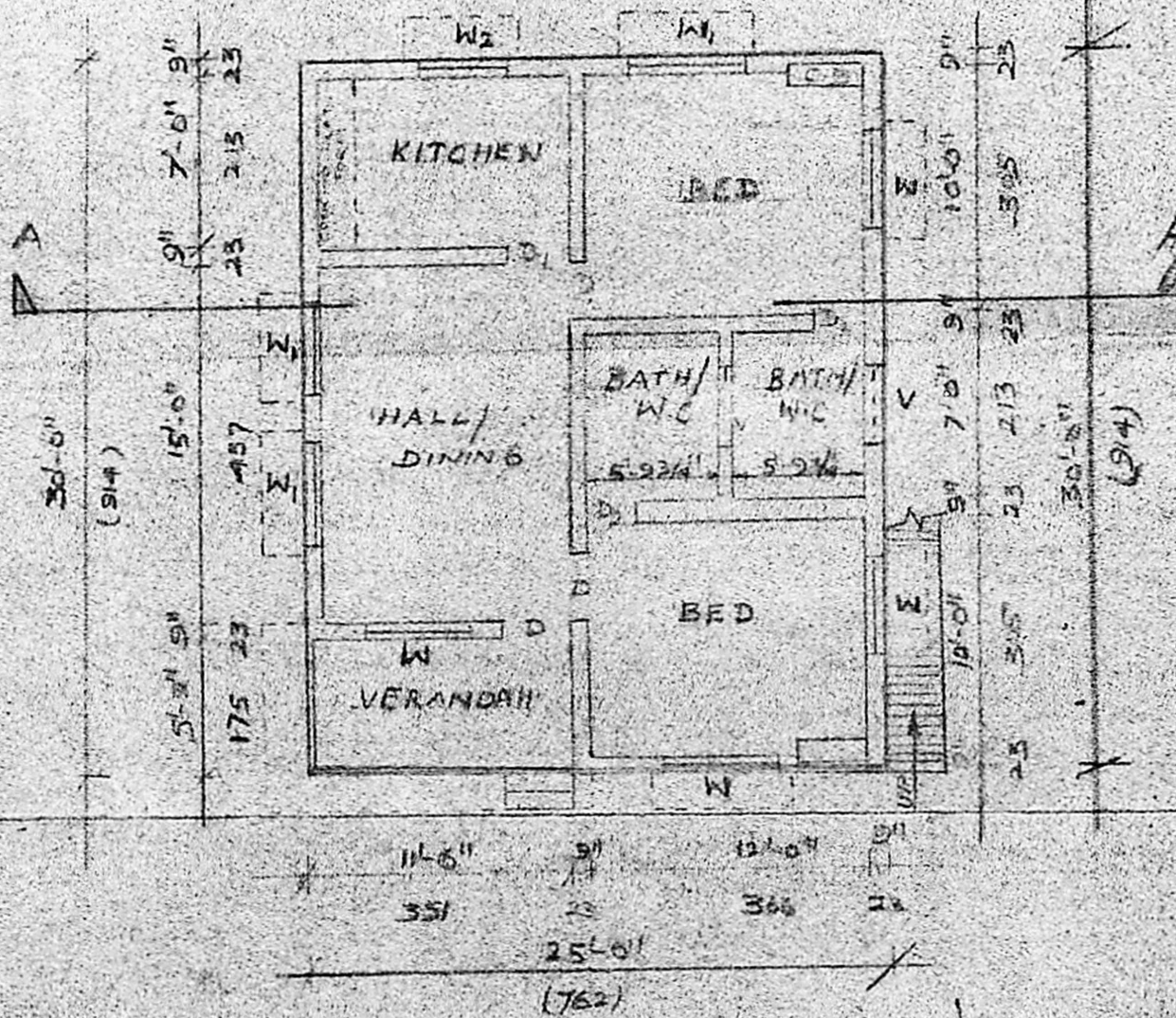

PLAN

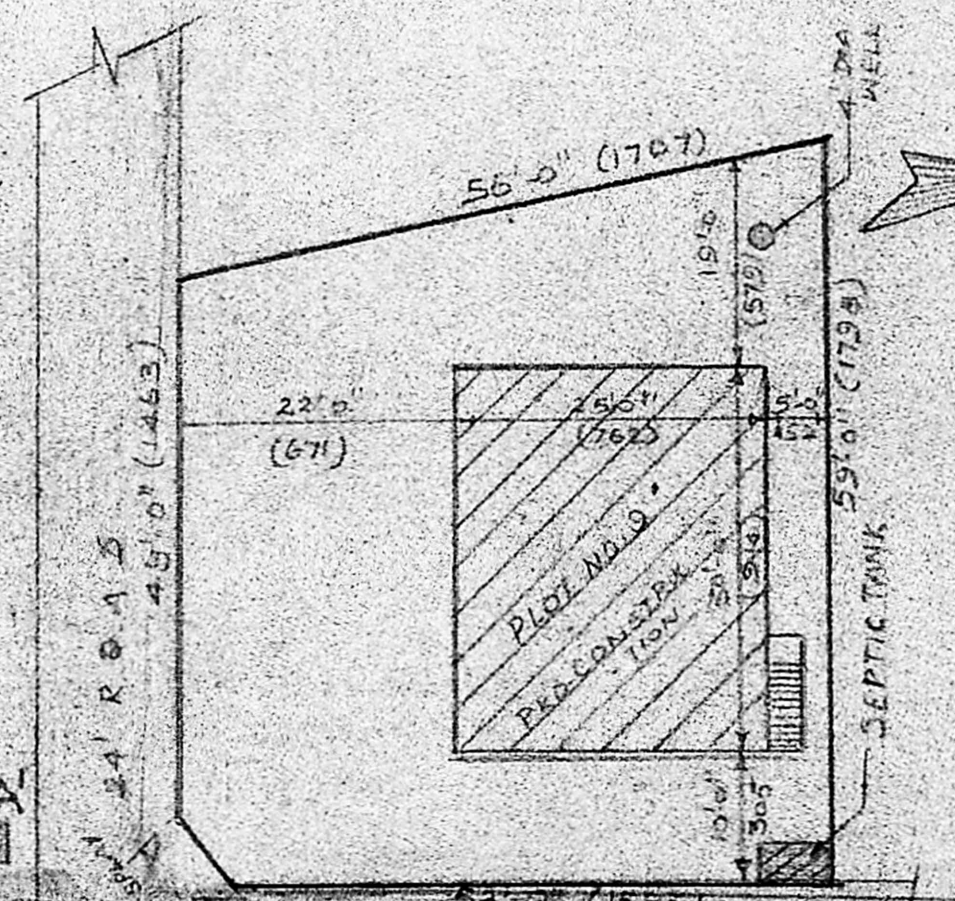

SITE PLAN

SCALE 1" = 16'-0"

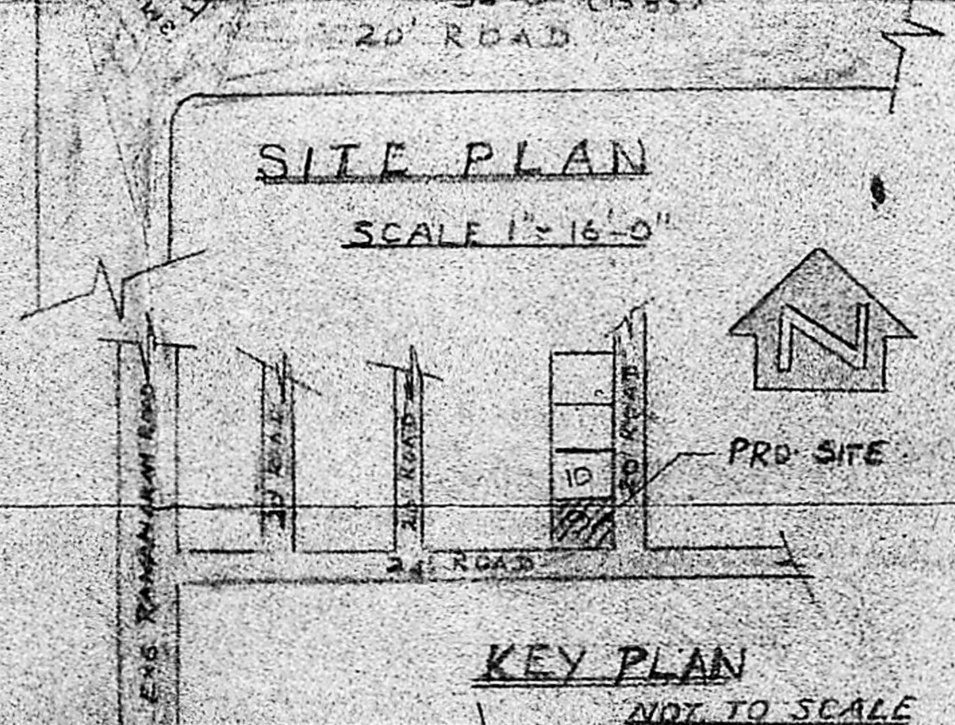

KEY PLAN

NOT TO SCALE

PLAN SHOWING THE PROPOSED DWELLING HOUSE AT PLOT NO.9 IN S.NO.5.6.7/1 NO.55, MANAPPAKKAM VILLAGE SATHYA NAGAR SRIPERUMPUDUR TALUK CHINGLEPUT DIST. SCALE 1" = 8'-0" OR 1:100

REFERENCE

DOOR D	3'-0" x 7'-0"
DOOR D ₁	2'-9" x 7'-0"
DOOR D ₂	2'-6" x 6'-6"

WINDOW W	5'-0" x 4'-6"
WINDOW W ₁	4'-0" x 4'-6"
WINDOW W ₂	3'-0" x 4'-6"
VENTILATOR V	4'-0" x 1'-6"
CUPBOARD CB	3'-0" x 7'-0"

COLOUR INDEX

PROPOSED	[Color Box]
ROAD	[Color Box]
BOUNDARY	[Color Box]

OWNER

G. GOVINDASWAMY, B.E., S.I.C. & Civil Structural Engineer.
 Class-I Licensed Surveyor No. 237
 Corporation of Madras
 Off. 15/1, Govindan Road,
 Near Srinivasa Theatre,
 Madambalam, MADRAS-35
 LICENSED SURVEYOR